



KENYATTA NATIONAL HOSPITAL
Tel.2726300/2726450/2726550
P.O. BOX 20723, 00202 Nairobi

Fax: 2725272
Email: knhadmin@knh.or.ke

Ref: KNH/SCM/ADM.43

Date: 25th August, 2023

ADDENDUM 2

To: ALL BIDDERS

RE: ADDENDUM TO TENDER NO: KNH/T/59/2023-2024 SUPPLY, DELIVERY, INSTALLATION, TESTING AND COMMISSIONING OF MEDICAL EQUIPMENT FOR INVITRO FERTILIZATION UNIT

Pursuant to the Public Procurement and Asset Disposal Act Section 75, its attendant Regulations 2020 and Clause 7 on Amendment of Tender documents, the Hospital wishes to make the following amendments/clarifications.

1. SECTION V- SPECIFICATIONS OF EQUIPMENT: LOT 6: LAPAROSCOPY & HYSTEROSCOPY EQUIPMENT

The technical specification has been amended to reads as:

No	Item Specifications	Qty
4.	Three-Chip FULL HD Camera Head, progressive scan, soakable, gas- and plasma sterilizable, with integrated Parfocal Zoom Lens, focal length f = 15 - 31 mm (2x), 3 freely programmable camera head buttons for use with. The system must come with video recording DVD/USB/both. Camera head must be less than 400g	1
5.	Full HD Processor: Resolution 1920 x 1080 pixels, with integrated Communication and digital Image Processing Module, power supply 100-240 VAC, 50/60 Hz consisting of: Mains Cord, length 300 cm, DVI Signal Cable, length 300 cm,	1



No	Item Specifications	Qty
6.	Camera link module, for use with FULL HD three-chip camera heads, power supply 100 - 240 VAC, 50/60 Hz including: Mains Cord, length 300 cm, Link Cable, length \geq 250cm 3D enabled or <i>define the mode of linking camera and processor.</i>	1
7.	Heat dispersion free Power LED 175Watt with integrated Communication module, high-performance LED and one light outlet, power supply 100 - 240 VAC, 50/60 Hz consisting of: Cold Light Fountain Power LED 175Watt, Mains power Cord and Communication Connecting Cable	1
9.	Co2 Endoflator or Insufflator: with integrated communication module, power supply 100 - 240 VAC, 50/60 Hz consisting of: Insufflation Tubing Set with gas filter.	1

2. FLOOR PLAN

An annex for floor plan attached.

Note: All other criteria remain as published on the tender document and respective addenda.

Tender Opening and Closing date has been rescheduled to 7th September, 2023 10.00 AM Kenyan time.

John Miring'u
FOR: CHIEF EXECUTIVE OFFICER



WALKWAY

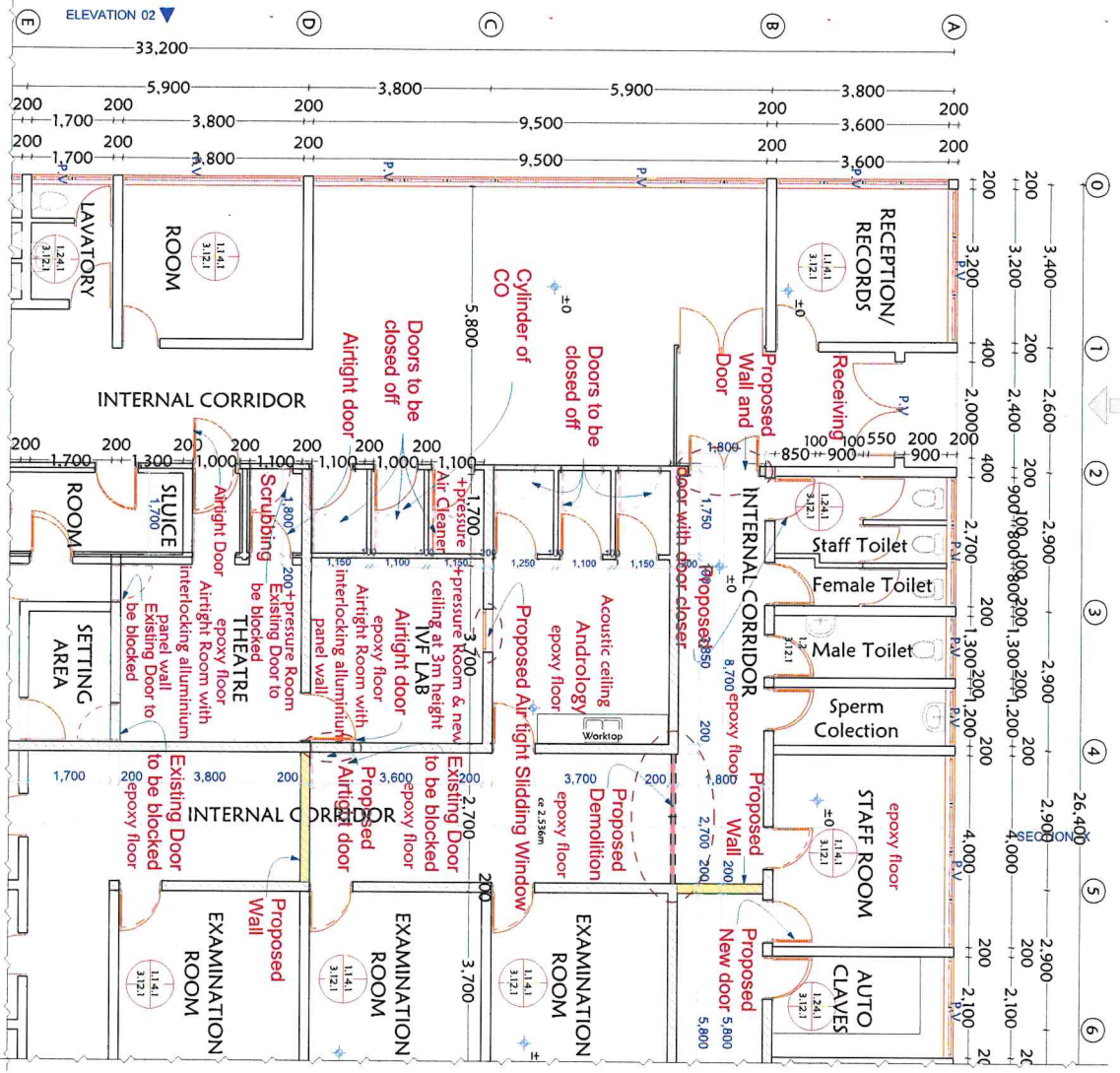

Each wall in Andrology, Examination Room and Theatre to have two power outlets on each wall

KEY
PROPOSED DEMOLITION
PROPOSED WALL

SPECIALIZED REPRODUCTIVE HEALTH CLINIC PART PLAN

NOTES

GENERAL NOTES

- The drawings are prepared under the copyright of P.N.C. and cannot be used or reproduced in part or in whole without written consent.
- Refer only to grid dimensions.
- All construction work is to comply with the Local Authority of Bristol Council Building Regulations.
- P.V. details permit permanent ventilation and must be provided above all doors and windows.
- All walls less than 200mm thick to be constructed with hoop iron at every alternate course.
- Water Meter to be 300mm above G.L.
- D.P. to be installed on top of floor, 150mm above G.L.
- All R.C. works to structural engineer's design.
- Good practice to be followed in the construction of all work over the existing structure.
- Contractor must verify all dimensions and any discrepancies must be reported to the architect before work is put in track.
- All levels shown are finished levels unless otherwise stated.
- All walls to be built on well compacted and watered subsoil.
- Depth of foundation trenches to be minimum 300mm and surfaces to be minimum 400mm below finished ground level.
- All pipes and services to be minimum 400mm below finished ground level.

REVISIONS

NO.	DATE	REVISION
1		
2		
3		
4		
5		
6		
7		
8		
9		
10		
11		
12		
13		
14		

PROPOSED PROJECT: PROPOSED CANCER CENTRE ON PLOT 1A, MANOR COUNTY



LEAD CONSULTANT: _____

ARCHITECT	CA	NOV 2018	
DRAWN	CA	NOV 2018	
SCALE	1:50	Sheet 24/24-23	
CONTRACTOR	CA	Nov 18	
PROJECT NO.	18/01	FLOOR NO.	SHEET NO.
MANOR	MANVTL		

